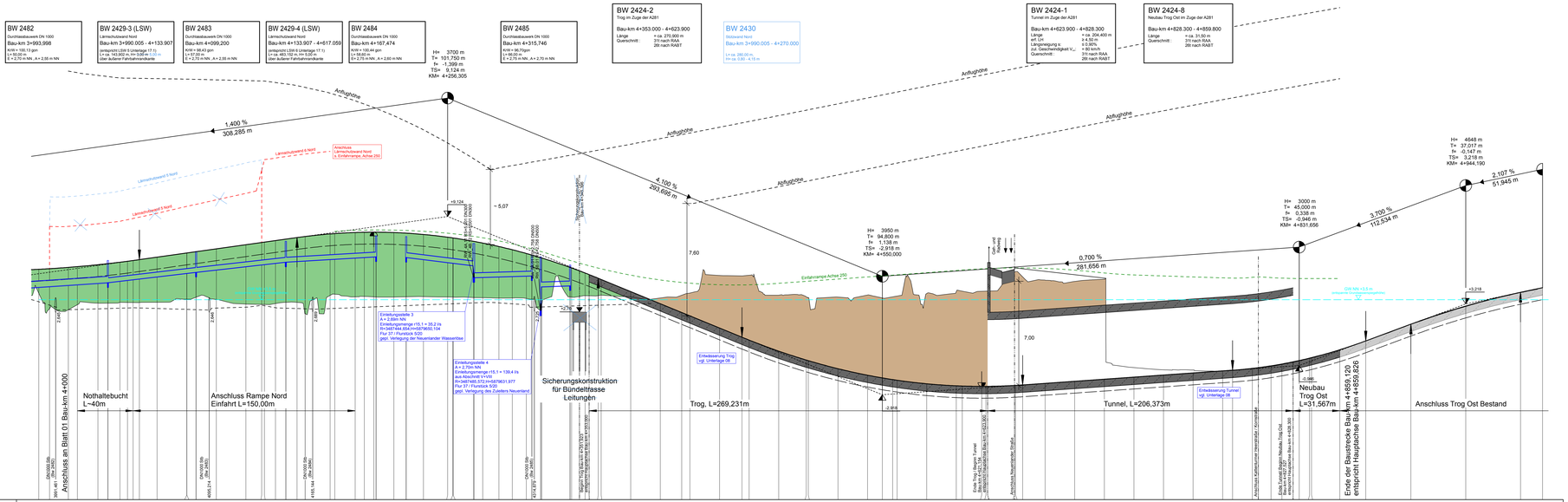

M = 1:1000/100
NHN -10,00

| | | |